

RÖTUNGEN & COUPEROSE-TREATMENT

Couperose (erythrosis facialis, teleangiectatic rosacea) is an early form of rosacea. It develops due to vasodilatation as a consequence of blood accumulation in the capillaries due to a connective-tissue weakness. Frequently, inflammatory processes are the cause for a disturbed functioning of skin.

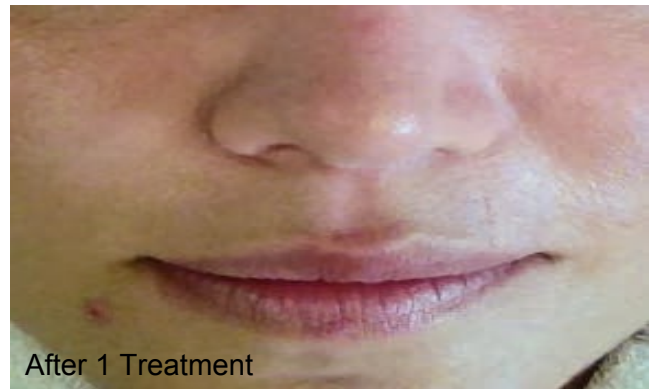
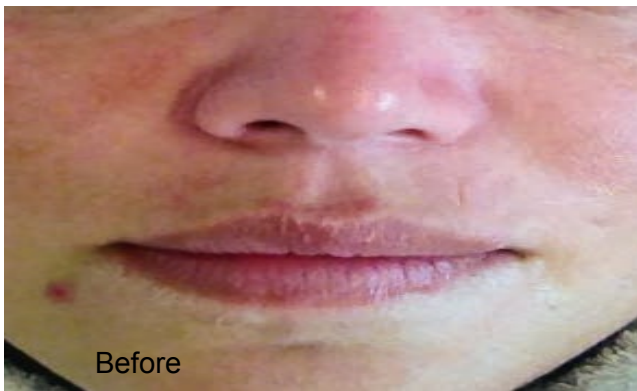

Treatment Goal:

- Strengthening of the small capillaries and tissue membranes
- Increase of their resistance
- Astringent effect
- Inhibition of inflammatory processes which may have a vasodilating effect

Result:

After the very first treatment, skin redness diminishes. The complexion looks noticeably more even.

Treatment:

Treatment: IPL, Collagen Fleece, ANTI-REDNESS Rosa-Calming Serum and Calming Creme.

Daily Care: Rosa-Calming Serum and Calming Creme

Products:

Rosa-Calming Serum und Calming Creme